

Around Town Newsletter
12 East Main St.
Erving, MA 01344

STAFF:
Jacquelyn Boyden,
Betsy Sicard, Jean
Fountain &
Michele Turner

JUNE 2023

PRSR STD
U.S. Postage Paid
ECRWSS
EDDM Retail

AROUND TOWN

An Erving Community Newsletter

*****ECRWSS***
LOCAL
POSTAL CUSTOMER
ERVING MA 01344

CHECK OUT WHAT IS HAPPENING IN ERVING!

- LIBRARY HAPPENINGS JUNE & JULY
- SENIOR CENTER NEWS
- POLICE DEPT UPDATE
- SURPLUS EQUIPMENT INFORMATION
- WATER REPORT
- SUMMER CONCERT SERIES
- COMMITTEE OPENINGS
- PLANNER UPDATE
- ERVING ARTIST SPOTLIGHT
- PRELIMINARY TAX BILL REMINDER
- MUSIC & MOVEMENT
- SUMMER PARK
- FALL FESTIVAL INFORMATION



**SUMMER
PARKS
PROGRAM**

**JULY 3 -
AUGUST 11 2023**

ACTIVITY LIST

- Swimming
- Arts & Crafts
- Lunch with Friends
- Outdoor Games
- Sports
- Fun and Laughs

REGISTRATION

\$125/week for Erving Kids
\$225/week non-resident

An Erving Recreation Commission Program

Registration Link
<https://ervingma.myrec.com>
Recreation@erving-ma.gov

Questions? email us at Recreation@erving-ma.gov

The flyer features three photos of children playing: a girl with a baseball bat, a group of children sitting on the grass, and a boy kicking a soccer ball. The design includes decorative elements like a sun, a globe, and colorful wavy lines.

Have a Business/Community Event In Erving?

We will put in the Around Town for Free!

Please send your ad photo ready by the 12th of the month before publication to:

ervingroundtown@comcast.net



Town of Erving

MGL Chapter 30B- Surplus Equipment Bid

In accordance with Massachusetts General Law (MGL) Chapter 30B, the Town of Erving has deemed the following equipment surplus and is making it available to the public for bid:

Bid Number	Equipment	Description
FY2023-SUR-07	DVD Blue Ray Home Theater System	One (1) DVD player; model HBN N5200w 2007
FY2023-SUR-08	Epson LCD Projector	One (1) Epson LCD Projector; model H561A Powerlite 2030
FY2023-SUR-09	Projection Screen and Surround Sound Equipment	One (1) electronic projection screen and associated surround sound equipment
FY2023-SUR-10	Foosball Table	One (1) foosball game table
FY2023-SUR-11	Ping Pong Table	One (1) ping pong table, folds when not in use

Bid Website: www.erving-ma.gov/bids

Bid Process and Additional Information

Owner: Town of Erving, 12 East Main Street, Erving, MA 01344

Bid Closing Date: Tuesday, June 20, 2023 at 3:00 PM

Submission Requirements: Bids are to be submitted in writing on the provided form, in a sealed envelope with the appropriate bid number written on the envelope. Submissions should be delivered to: Town of Erving, Attn: Chief Procurement Officer, 12 East Main Street, Erving, MA 01344.

Location & Method of Inspection: Inspection of equipment may be done (1) photographically at the web address above.

Terms & Condition of Sale: This equipment is being sold in "as is" condition. No warranties are expressed or implied. The Town of Erving reserves the right to reject any and all bids. The equipment will be sold to the highest bidder at the close of the above referenced bid period.

The equipment must be picked up in fifteen (15) days of the close of the bid. The Town of Erving reserves the right to repost the equipment after the established pick up time period has expired. Payment can be made by a certified check to the Town of Erving, Massachusetts, submitted in person at the time of equipment pickup.

Town of Erving

GENERAL BID FORM

Surplus equipment under \$10,000 in valuation

Bidder Information

Name: _____

Address: _____

Phone Number: _____

Bid

Bid Number: _____

Equipment: _____

Bid Amount: \$ _____

Acknowledgements

- I understand that bids are to be submitted in writing on the provided form, in a sealed envelope with the appropriate bid number written on the envelope. Submissions should be delivered to:
Town of Erving, Attn: Chief Procurement Officer, 12 East Main Street, Erving, MA 01344.
- I understand that this equipment is being sold in "as is" condition. No warranties are expressed or implied.
- I understand that the Town of Erving reserves the right to reject any and all bids.
- I understand that the equipment will be sold to the highest bidder at the close of the above referenced bid period.
- I understand that the equipment must be picked up in fifteen (15) days of the close of the bid. The Town of Erving reserves the right to repost the equipment after the established pick up time period has expired.
- I understand that payment can be made by a certified check to the Town of Erving, Massachusetts, submitted in person at the time of equipment pickup.

Printed Name: _____

Date: _____

Signature: _____

TOWN OF ERVING NEEDS YOU!



The following Boards and Committees have vacancies:

- **Cultural Council – (One vacancy)**

Cultural Council members are appointed. The local Cultural Council supports public programs that promote access, education, diversity and excellence in the arts, humanities, and interpretive sciences in communities across the Commonwealth. Local decision-making is an integral element of this system. Local councils have the right and responsibility to award grants that address cultural needs specific to their communities, and they can decide how to distribute funds if the state policies outlined in these regulations and supplementary guidelines are followed. They meet 2-4 times per year.

- **Planning Board Alternate**

Planning Board Members are elected, but the alternate is an appointed position. The Planning Board is charged with overseeing and guiding development in the community. The Planning Board reviews permit applications for subdivisions and some special permits, and it is designated as the authority for Site Plan Review permits.

- **Council on Aging – (Three vacancies)**

Councils on Aging & Senior Centers provide support services to elders, families, and caregivers in the community. As a local agency, the Councils on Aging & Senior Centers serve as an elder advocate, offers services, and activities for elders. Council on Aging offerings may include: Outreach, Transportation, Meals (congregate or home delivered), Health screenings, Health insurance counseling, Socialization, Fitness, wellness and recreation activities, Life-long learning. They serve as a link to and support for elders. Each Council on Aging determines its own priorities based on local needs and resources. Senior centers are a welcoming place for older adults who wish to remain independent in their community.

- **Zoning Board of Appeals (One vacancy)**

The ZBA is charged with making zoning text and zoning map interpretations, to hear appeals of administrative decisions, and to grant variances from ordinance standards where there is practical difficulty or unnecessary hardship meeting ordinance standards.

These are volunteer positions. If you've been asking yourself "*How can I be a help to my community?*" and/or you'd like to be a part of something new, or return to something you've done previously, please email a letter of interest to volunteer@erving-ma.gov or via mail to *Town of Erving, ATT: Bryan Smith, 12 East Main Street, Erving, MA 01344.*

June 2023 Updates From the Town Planner

Church Street Bridge

Our engineers are working with MassDOT on design approval to be eligible for funding. In May, a neighborhood conversation about traffic and speeding on North Street was held to identify concerns and discuss potential improvement measures which could be implemented before or after bridge construction.

Former IP Mill

A community discussion regarding tax override funding options for the demolition of the Former IP Mill was held in April. Thank you to everyone who came out to share your thoughts! The Select Board, Finance Committee, and Capital Planning Committee continue to discuss next steps.

French King Bridge

The safety barriers on the north side of the bridge have been completed and work has commenced on the south side.

Senior Housing

The Senior Housing Committee hopes to release a Request for Proposals for senior housing behind the Library and Senior Center

Swamp Road Bridge

After many months of researching property deeds the feasibility study continues to move forward with soil borings and surveying work.

Wheelock Street Culverts

We received a grant to upgrade two culverts on Wheelock Street. Work began in May and will continue into the summer.

Zoning Bylaw Update

The Planning Board has been diligently working with an attorney to draft updates to the Town's Zoning Bylaws. One public hearing was held in April, a few more changes were made and another public hearing is scheduled for June 15 at 7PM at the Library.

Best,

Mariah Kurtz, Town Planner

413-422-1105 | mariah.kurtz@erving-ma.gov

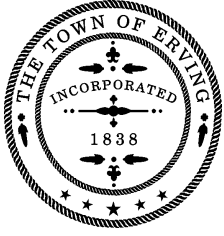

TOWN OF ERVING

12 East Main Street Erving MA 01344

Tel: 413-422-2800

Website: www.erving-ma.gov

NOTICE REGARDING FY 2024 PRELIMINARY TAXES

Taxpayers of Erving: The Town of Erving recently adopted, at its annual town meeting on May 11, 2022, a new semi-annual preliminary tax payment system to take effect for July 1, 2023. The information below explains how this new system will work.

How Preliminary Tax Payments System Will Work

Under the preliminary tax payment system, you will be sent a preliminary tax bill each year by August 1. Your preliminary tax will be based on the adjusted net tax owed (including any betterment, special assessments and other charges added to the tax) on your property for the prior fiscal year and as a general rule will be no more than half (50%) of that amount. Your preliminary tax will be payable in a single installment due on October 1.

Example: If your Fiscal Year 2023 tax was \$2,000 and you were granted an abatement of \$400, your FY2023 net tax due was \$1,600. Your Fiscal Year 2024 preliminary tax would in most instances be no more than \$800. This \$800 would be payable in a single installment due on October 1, 2023.

If for some reason preliminary tax bills were mailed after August 1, you would have until November 1 (or 30 days after the bills are mailed, if later) to pay the entire \$800.

Your actual tax bill will then be sent to you on or about December 31. This bill will show the assessed valuation of your property, the tax rate, and the amount of property taxes you owe for the fiscal year, including any betterment, special assessments or other charges that are added to the tax. The tax bill will also show the amount of the preliminary tax billed earlier as a credit against your actual tax for the year. The balance of your tax must be paid by April 1.

Example: If your actual Fiscal Year 2024 tax bill is \$2,100 and you had previously been billed \$820 in preliminary taxes for the year, you would have a remaining balance of \$1,280. This \$1,280 balance would be payable on April 1, 2024.

If for some reason actual tax bills were mailed after December 31, you would have until May 1 (or 30 days after the bills are mailed, if later) to pay the entire balance of \$1,280.

Late Payments

Under the preliminary tax payment system, interest on late tax payments will be charged for the number of days that the payment is actually delinquent. For example, if the actual tax is due on April 1 and it is not paid in a timely manner, interest will be charged from that date until the date the payment is made.

Abatement Applications

Under the preliminary tax payment system, abatement applications for real and personal property cannot be accepted by the Board of Assessors until the actual tax bill has been issued. The abatement application will be due no later than April 1st. Please note that the Erving Board of Assessors does not accept electronic copies of abatement applications. They must be the original form and have an original signature.

Exemption Applications

Under the preliminary tax payment system, exemption applications may be accepted by the Board of Assessors Office after July 1st but will not be processed until the actual tax bills have been issued. They will be due no later than April 1st. Please note that the Erving Board of Assessors does not accept electronic copies of exemption applications. They must be the original form and have an original signature.

If you have any questions regarding preliminary tax billing, please contact Tax Collector Michele Turner at 413-422-2800 ext. 1104 or Principal Assessor Jacquelyn Boyden at 413-422-2800 ext. 1107.

ERVING ORAL HISTORY PROJECT

The Erving Historical Commission is ready to launch recording sessions of citizens willing to contribute to a voice bank to preserve memories of residents past and present.

Do you have stories about Erving's past or modern-day times you'd like to share? We'd like to give Erving residents the chance to fill in the gaps of history that may not be documented in the town's records.

Please contact the Commission at historical@erving-ma.gov or see one of the members listed below. We'd love to hear from you!

**Sara Campbell, Chair
Phil Johnson, Vice-Chair
David Brule, Secretary
Theresa Dodge
BettyLou Mallet**



JUNE AND JULY 2023 GALLERY FEATURING
SALLY DELANEY ARTISAN
ERVING LIBRARY during library hours



Wreaths, Spherical Wreaths, Centerpieces. All items designed and created by Sally

All items are for sale.



A reception will be held July 16th from 2:30 to 4 p.m. Coffee, tea, and other light refreshments will be served. I hope to see you there. *Sally*

ERVING WATER DEPARTMENT PWS #1091000



2022 CONSUMER AWARENESS REPORT

INSIDE THIS ISSUE:

Consumer Awareness	1
Federal and State Requirements	2
Contaminants	2
Health Terms & Abbreviations	3
Test Results	2/3

Special Points of Interest

- Our drinking water is safe and meets both Federal and State Regulations.
- Erving Water Department has delivered excellent water and services to you over the past year.
- Information about contaminants and health effects can be obtained by calling the EPA's Safe Drinking Water Hotline at 1-800-426-4791.

WATER SOURCES AND SYSTEM OVERVIEW

We're pleased to present to you, this year's Consumer Awareness Report for our monitoring period Jan. 1, 2022 to Dec 31, 2022. We want to keep you informed about the excellent water and services we have delivered to you over the past year. Our goal is and always has been to provide you a safe and dependable supply of drinking water.

The sources of drinking water (both tap water and bottled water) include rivers, lakes, streams, ponds, reservoirs, springs and wells. As water travels over the surface of the land or through the ground, it dissolves naturally-occurring minerals and, in some cases, radio-active material, and can pick up substances resulting from the presence of animals or from human activity.

Contaminants that may be present in source water before we treat it include:

Microbial contaminants, such as viruses and bacteria, which may come from sewage treatment plants, septic systems, agricultural livestock operations, and wildlife.

Inorganic contaminants, (such as salts and metals) which can be naturally-occurring or result from urban storm-water runoff, industrial or domestic wastewater discharges, oil and gas production, mining or farming. Pesticides and herbicides may come from a variety of sources such as agriculture

and residential uses.

Radioactive contaminants are naturally occurring.

Organic chemical contaminants including synthetic and volatile organic chemicals. These are by-products of industrial processes and petroleum production. They can also result from gas stations, urban storm-water runoff, and septic systems.

Groundwater is the source for the Erving Water Department. Well #1 is located off of River Road, which is an aquifer formed by a deep, narrow buried river valley. This is an ancient location of the Connecticut River Valley (pre-glacial). The well and storage tank were constructed and brought on line in 1983 and was recently re-coated inside and out in the Fall of 2009. Many drinking water sources in New England are naturally corrosive (i.e. they have a pH of less than 7.0). For this reason, it is beneficial to add chemicals that make the water neutral or slightly alkaline. The Erving Water Department adds sodium hydroxide to its water to adjust the water to a non-corrosive pH.

The Water Department has a source Water Assessment Plan, a Well Head Protection Plan, and an Emergency Response Plan. In addition, Erving's Board of Health has adopted a floor drain regulation for the Zone II area of the well.

The Erving Water Department maintains a cross-connection and back flow testing and surveying program on an on-going basis. In our continuing efforts to maintain a safe and dependable water supply, it might be necessary to make improvements to our water system. The costs of these improvements may be reflected in the rate structure. Rate adjustments may be necessary in order to address these improvements.

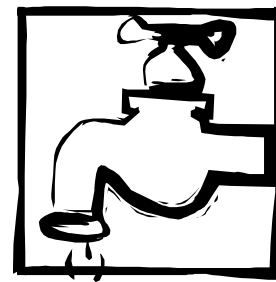

HEALTH TERMS AND ABBREVIATIONS

In the table you will find many terms and abbreviations you might not be familiar with. To help you better understand, we've provided the following definitions:

- ◆ Maximum Contamination Level or MCL: The highest level of a contaminant in drinking water. MCLs are set as close to MCLGs as feasible using the best available technology.
- ◆ Maximum Contamination Level Goal or MCLG: The level of a contaminant in drinking water below which there is no known or expected risk to health. MCLGs allow for a margin of safety.
- ◆ Non-Detects (ND) : Laboratory analysis indicated that the constituent is not present.
- ◆ Action Level (AL): the concentration of a contaminant which, when exceeded, triggers treatment or other requirements which a water system must follow.
- ◆ n/a: not applicable
- ◆ nd: not detectable at testing limit
- ◆ ppb: parts per billion or micrograms per liter
- ◆ ppm: parts per million or milligrams per liter
- ◆ pCi/l: picocuries per liter (a measure of radiation)

“MCLs are set at very stringent levels. To understand the possible health effects described for many regulated constituents, a person would have to drink two (2) liters of water everyday at the MCL level for a lifetime to have a one-in-a-million chance of having the described health effect.

NEWLY REVISED FEDERAL LEAD AND COPPER RULE

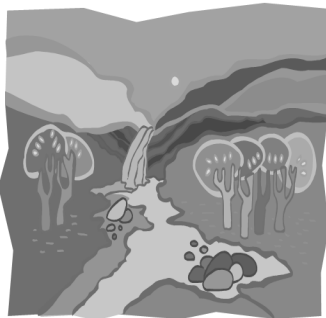

If present, elevated levels of lead can cause serious health problems, especially for pregnant women and young children. Lead in drinking water is primarily from materials and components associated with service lines and home plumbing. The Erving Water Department is responsible for providing high quality drinking water, but cannot control the variety of materials used in plumbing components. When your water has been sitting for several hours, you can minimize the potential for lead exposure by flushing your tap for 30 seconds to 2 minutes before using water for drinking or cooking. If you are concerned about lead in your water, you may wish to have your water tested. Information on lead in drinking water, testing methods, and steps you can take to minimize exposure is available from the Safe Drinking Water Hotline or at <http://www.epa.gov/safewater/lead>.

PFAS

Erving Water Dept. has conducted three rounds of PFAS Testing. All results were ND (not-detected).

WE HAVE MET THE REQUIREMENTS AND ARE PRESENTLY IN A REDUCED SAMPLING AND TESTING SCHEDULE, THIS INCLUDES FIVE SAMPLES FROM THE SYSTEM EVERY THREE YEARS.

	Date(s) Collected	90 TH percentile	Action Level	MCLG	# of sites sampled	# of sites above Action Level	Possible Source of Contamination
Lead (ppb)	9-24-21	0.00145	15	0	5	0	Corrosion of household plumbing systems; Erosion of natural deposits
Copper (ppm)	9-24-21	0.0856	1.3	1.3	5	0	Corrosion of household plumbing systems; Erosion of natural deposits; Leaching from wood preservatives

RESULTS ARE FROM September 2021 TESTING. THE LIKELY SOURCE FOR CORROSION IS HOUSEHOLD PLUMBING. 90% MEANS THAT FOR EVERY 10 TEST SITES, 9 ARE AT OR BELOW THAT NUMBER. ACTION LEVEL MEANS THAT THE CONCENTRATION OF A CONTAMINANT THAT, IF EXCEEDED, TRIGGERS TREATMENT OR OTHER REQUIREMENTS, THAT A WATER SYSTEM MUST FOLLOW.

Erving Water Department

PWS #1091000

12 East Main St.

Erving, MA 01344

413-422-2800 X 100

ERVING WATER DEPT. TEST RESULTS FOR 2022 DETECTION OF CONSTITUENTS

We routinely monitor for drinking water contaminants. In 2022 three routine monthly sampling showed the presence of Total Coliform bacteria. The system was chlorinated and the re-sampling showed no coliform bacteria.

DEP has prepared a Source Water Assessment Program (SWAP).

This report can be made available on our website at www.erving-ma.org

OR

<http://www.mass.gov/eea/agencies/massdep/water/drinking/source-water-protection-for-drinking-water-supplies.html#7>

Our system was assigned a susceptibility ranking of 'high' using the information collected during the assessment by MassDEP



All test results are available by contacting Erving Water Dept.
413-422-1200

Regulated Contaminant	Date(s) Detected	Highest Result or Highest Running Average Detected	Range Detected	MCL or MRDL	MCLG or MRDLG	Violation (Y/N)	Possible Source(s) of Contamination
Gross Alpha (pCi/L)	8-02-15	-0.118	N/A	15	0	N	Erosion of natural deposits
Radium 226 & 228 (pCi/L)	7-13-15	0.33	N/A	5	0	N	Decay of natural manmade deposits
Nitrate (ppm)	4-20-22	0.170	N/A	10	10	N	Runoff from fertilizer use; leaching from septic tanks; sewage; erosion of natural deposits
Barium (ppm)	5-21-20	0.034	N/A	2	2	N	Erosion of natural deposits

Most data in these tables are from Jan. 1, 2022 to Dec. 31, 2022. We monitor for some contaminants less than once per year. As a result, some of our data through representative, is more than a year old. For those contaminants the date of the last sample is shown in the table.

Unregulated and Secondary Contaminants	Date(s) Collected	Result or Range Detected	Average Detected	SMLC	ORSG	Possible Source
Sodium (ppm)	2022	19.2 - 66.6	42.9	N/A	20	Natural sources; runoff from us as salt on roadways; by-product of treatment process
Calcium (ppm)	2020	5.83 to 9.83	8.63	N/A	N/A	N/A
Chloride	8-17-22	19.0	19.0	N/A	N/A	N/A

Unregulated contaminants are those for which there are no established drinking water standards. The purpose of unregulated contaminants monitoring is to assist regulatory agencies in determining their occurrence in drinking water and whether future regulation is warranted.

FEDERAL AND STATE REQUIREMENTS

In order to ensure that tap water is safe to drink, the Department of Environmental Protection (MassDEP) and U.S. Environmental Protection Agency (EPA) prescribe regulations that limit the amount of certain contaminants in water provided by public water systems. The food and Drug Administration (FDA) and Massachusetts Department of Public Health (DPH) regulations establish limits for contaminants in bottled water that must provide the same protection for public health. All drinking water, including bottled water, may reasonably be expected to contain at least small amounts of some contaminants. The presence of contaminants does not necessarily indicate that water poses a health risk. More information about contaminants and potential health effects can be obtained by calling the EPA's Safe Drinking Water Hotline (800-426-4791).

CONTAMINANTS

Some people may be more vulnerable to contaminants in drinking water than the general population. Immune-compromised individuals (cancer patients undergoing chemotherapy, organ transplant recipients, people with HIV/AIDS or other immune system disorders), some elderly, and infants can be particu-

larly at risk from infections. These people should seek advice about drinking water from their health care providers. EPA/CDC guidelines on appropriate means to lessen the risk of infection by cryptosporidium and other microbiological contaminants are available from the Safe Drinking Water Hotline, 1-800-426-4791. If you have ques-

tions about this report or concerning the Water Department, please contact Pete Sanders, system operator, at 413-422-1200. The Water Commissioners have regularly scheduled meetings on the first Monday of each month beginning at 7:00 p.m. at Erving Town Hall, 12 East Main Street.

In April our members spent extra time conducting radar operations in various locations throughout town. We appreciate the concerns shared by our residents during community events such as “Coffee with a Cop.” We look forward to dedicating extra time & effort to these requests.



May 5th Cinco De Mayo, we celebrated with our neighbors at Cielito Lindo in Gill. YUM!

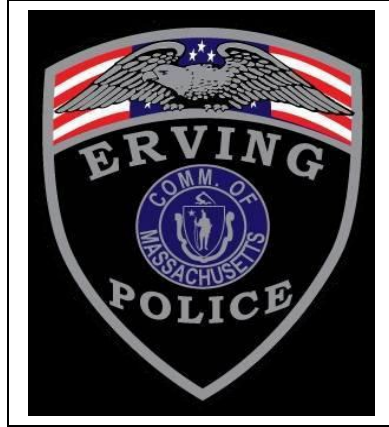

Friendly Reminder

There's a secure medication drop box in the lobby of the station for your convenience.



April 22nd Erving P.D. took part in the DEA National Prescription take back day. Ofc. Barber & Ofc. Gordon monitored the collection at the police department. Then transported all collections to Northampton where all were weighed in & secured for destruction. Erving turned in 25 pounds of unused prescriptions.

MORE THAN 65,500 lbs COLLECTED SINCE 2011

GOT DRUGS?
Do you or your relatives have unused prescription drugs at home?

FREE COLLECTION
23rd NATIONAL PRESCRIPTION DRUG TAKE BACK DAY
SATURDAY
April 22, 2023
10 AM-2PM

You can also bring medications to a PERMANENT Drop Box location.

Drop Drugs at these Police Stations:
Amherst, Ashfield, Athol, Belchertown, Bernardston, Blackland, Cummington, Deerfield, Easthampton, Erving, Goshen, Granby, Greenfield, Hadley, Hatfield, Leverett, Montague, Northampton, Orange, Pelham, South Hadley, Southampton, Sunderland, Ware, Whately, Williamsburg
Simply bring them to your local police station and drop them in the MEDRETURN BOX.

Medications can remain in original containers with labels. NO Liquids, syringes, IV equipment, or chemotherapy drugs. Prescription and non-prescription drugs, vitamins and veterinary meds are accepted.

HAMPSHIRE COUNTY
AMHERST: Walcott Elementary, 71 Strang Ave.
BELCHERTOWN: State Community Park Street
EASTHAMPTON: Public Safety Complex, 22 Payson Avenue
HADLEY: Hopkins Academy, 131 Russell St.
NORTHAMPTON: Smith Vets, 85 Locust St.
PELHAM: Police Dept, 2 South Valley Rd.
SOUTH HADLEY: Police Dept, 41 Bridge St.
WILLIAMSBURG: Williamsburg Police Dept, 49 Main St.
WORTHINGTON: Highway Dept 65 Montague Rd.

FRANKLIN COUNTY
DEERFIELD: Police Dept, 8 Conway Street, Erving
LEVERETT: Police Dept, 95 Montague Road
MONTAGUE: Police Dept, 188 Tompkins Road
SUNDERLAND: Police Dept, 142 Kemp Road

For more information: NorthwesternDA.org

May is national bike month. Look for our officers patrolling on the department e-bike. This bike was donated by FirstLight. Ride Safe!



March 5 – 10 Ofc. Gordon & K9 Ziva joined 45 other k9 teams & all completed training at the Cape May County Sheriff's Office week-long man trailing seminar.



March 6-7 Chief Holst, Ofc. Barber & Ofc. Ziomek completed Adolescent Mental Health Training. This is designed to help members better identify & respond to students who are suspected of having mental health needs.

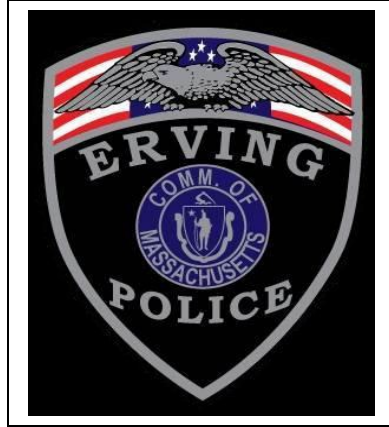

What's Up?

Erving Police Officers are very busy not only patrolling & serving your community but attending training. Officers attend yearly mandated training, & various training throughout the year & their careers. Here's just a small sample of what we've been up to lately.

May 6th Firearms Training



March 17th Sgt. Paicos completed week 2 of 3 of FBI LEEDA training. This training is geared toward developing & strengthening leadership qualities for individuals in supervisory positions.

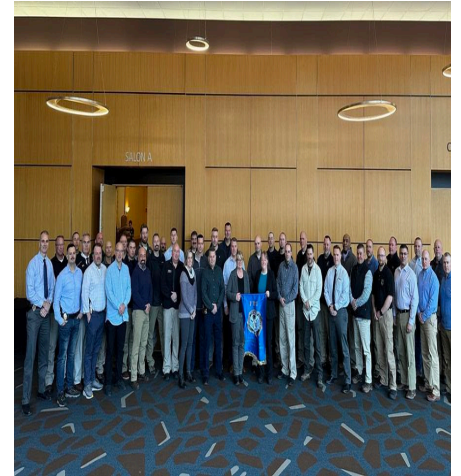

April 4- 6 Chief Holst, Ofc. Gordon & Sgt. Paicos completed Servant Officer training. "The servant officer class give officers practical tools & ideas to help them not only become the best version of themselves but encourage & lead other in a positive way." Leaders Helping Leaders Network.



ERVING PUBLIC LIBRARY

June Calendar

SUN	MON	TUE	WED	THU
	SEE LIBRARY WEBSITE & FACEBOOK FOR MORE INFO		In the Gallery: SALLY DELANEY	June 1st 5:30PM FRIENDS OF THE LIBRARY monthly meeting
June 4th 1:00 PM FAMILY MOVIE	June 5th 3:30PM TEEN MOVIE MONDAY		1:30-3:00 PM AFTERSCHOOL ACTIVITIES	
June 11th 1:00 PM PUZZLE SWAP Monthly, 2nd Sun.			1:30-3:00 PM AFTERSCHOOL ACTIVITIES	Date TBD BOARD OF LIBRARY TRUSTEES monthly meeting
June 18th 1:00 PM CRAFTS WITH THE FRIENDS Monthly, 3rd Sun.	CLOSED Juneteenth		1:30-3:00 PM AFTERSCHOOL ACTIVITIES Every Wednesday Through June 21	June 22nd 5:30PM RENAISSANCE JUKEBOX Lute mash-ups!

Thursday, June 29th 5:30 PM

SUMMER READING PROGRAM KICKOFF PIZZA PARTY & JUNE BOOK CLUB

Summer program theme:
"FIND YOUR VOICE"



Program dates: June 29 - August 3

Track your reading, win prizes!
Pizza Party RSVP Suggested



Book club theme:

"a book set in a county
you've never visited"

WWW.ERVING-MA.GOV/LIBRARY

LIBRARY HOURS

Sunday &
Wednesday
10am-4pm

Monday &
Tuesday:
12-6pm

Thursday:
1-7pm

ERVING PUBLIC LIBRARY

June Event Details

WWW.ERVING-MA.GOV/LIBRARY

Friends of the Library: First Thu., June 1, 5:30 p.m. Public meeting of the Friends of the Erving Public Library. All are welcome. Join us in supporting the library!

Teen Movie Monday: Mon., June 5, 3:30 p.m. Enjoy free snacks, and chat with our Youth Services Librarian. For youth ages 11-19. Come by after school! Movie information is available at the library and on our website. Please note the change in date due to Memorial Day. This will be the last Teen Movie Monday for the Summer.

Afterschool Activities: Wednesdays, 1:30-3:00 p.m. through June 21. Come by after school for some fun activities at the library which may include story time for ages 2-7, scavenger hunt, coloring, and snacks! Teens (ages 11 and up) can visit the library on their own and hang in the Teen Room, use the computers, board games, and more.

Family Movie: Sun., June 4, 1:00 p.m. Bring the family to watch movies on the big screen in the library's Community Room. Popcorn provided. Movie information at the library and on our website. Dates for summer/fall TBD.

Puzzle Swap: Second Sundays, June 11, 1:00 p.m. Bring a puzzle to swap or select a puzzle to borrow. Puzzle selection ranges from 100 - 1000 pieces and includes a variety of themes. All ages are welcome. Brought to you by the Friends of the Library.

Board of Library Trustees: TBD date will be posted. Monthly public meeting. Open to all.

Craft Day with the Friends: Third Sundays, June 18, 1:00 p.m. Make a seasonal craft. Materials are provided. 10 spots available. Call to reserve your seat starting June 5th or call the day of to see if there is room. Hosted by the Friends of the Library.

Renaissance Jukebox: Thu., June 22, 5:30 p.m. Performing a program of 16th- and 17th-century lute songs paired with songs of the 20th and 21st centuries. Think of Taylor Swift visiting the Elizabethan courts and finding commonality with the songwriters of that time. Donald Cotter (voice), Meg Pash (viola da gamba, lute, voice) and Chris Stetson (lutes, mandolin), with guest artist Mitch Nelin (mandocello, voice).

****Book Club & Summer Reading Kickoff Pizza Party: Thursday, June 29, 5:30 p.m.** Sign up and start your summer reading by joining us for the 2023 Massachusetts Center for the Book Reading Challenge! Each month has a theme. In June we will each read "a book set in a country you've never visited". See the display at the library for book ideas and join us on the last Thursday of the month for discussion. RSVP suggested for the pizza party.

****This event doubles as a kickoff for the annual
Summer Reading Program which will run from June 29 - August 3, 2023.**

(413) 423 - 3348 LIBRARY@ERVING-MA.GOV

ERVING PUBLIC LIBRARY

SUMMER READING 2023

FOR ALL AGES

"Find your voice"



HOW TO PARTICIPATE:

- **Sign up at the library starting & anytime after June 29!**
 - Pick up a reading log, write your number on your log!
- **Track the time you spend reading!**   
- **Check in with a librarian to choose your weekly prize!**
 - Earn a raffle ticket for each HOUR spent reading!
 - Enter to win one of the BIG raffle prizes!
- **Attend the final celebration on August 3! Everyone who participates in Summer Reading gets a *special limited-edition 2023 color-your-own t-shirt!***

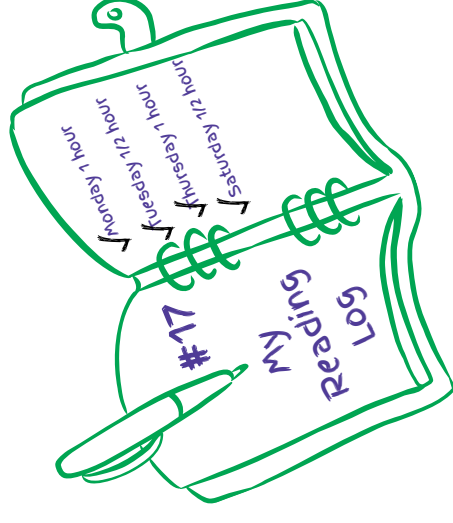

*You do not have to be present to win the big prizes or collect your t-shirt!

SCHEDULE OF EVENTS:

Book Club & Summer Reading Kickoff Pizza Party – Thu. June 29, 5:30pm

Get your reading log, enjoy some pizza and chat with book club about a something you read that is "set in a country you've never visited"! RSVP suggested for pizza party.

Paws to Read – Sundays, July 2 & 23, 2:00pm

Kids read to a dog! Dog handlers present at all times. Sign-up highly suggested, space limited.

Writing Workshop – Tue., July 11, 18, 25, Aug. 1, 5:00pm

Follow the weekly prompts and find your voice through writing! For teens and adults.

Tattoo & Piercing 101 – Thu., July 13, 5:00pm

Informational session only. For teens and adults.

Tell, Create, Connect – Sun., July 16, 11:00am

Storytelling workshop for families to find their voice with Rona Leventhal. Funded by Erving CC.

Pineapple Project – Tue., July 18, 1:00pm

Theater experience that explores gender, creativity, and each child's freedom to be who they are.
Best suited for families with kids 3-8 years old.

Book Club & Make Your Own Sundae – Thu., July 27, 5:30pm

Theme: "Read a book borrowed from your local library"! Chat with other readers & have ice cream.

Music and Movement with Tom and Laurie – Sun., July 30, 11:00am

A highly interactive bilingual program for young children, funded by local cultural council grants.

Summer Reading Celebration – Thu., Aug. 3, 5:00-7:00pm

Party with prizes, popcorn, popsicles, and cake! Raffle drawing!

Special limited-edition color-your-own t-shirts for all summer reading participants!

★★★ **PLUS: Carrie Ferguson & the Grumpytime Club Band** ★★★

Concert with teenage musicians funded by the Erving Cultural Council!

The Grumpytime Club Band is a red and gold family music party band including costumed dancers. Playing original music from Carrie Ferguson's award-winning 2021 album, The Grumpytime Club, spent 2022 rocking fairs and festivals with their high-energy funky folk-pop. Featuring a shifting pallet of horn, violin, guitar, mandolin, keys, bass and drums, their music is highly danceable and truly fun for all ages, highlighting themes of inclusivity, social justice, Earth stewardship and LGBTQ youth/family pride. ★★

★★★ **MORE INFO ONLINE: WWW.ERVING-MA.GOV/LIBRARY** ★★

THURSDAY, JUNE 29 - THURSDAY, AUG 3

library@erving-ma.gov

SPONSORED BY THE FRIENDS OF THE ERVING PUBLIC LIBRARY

(413)423-3348

ERVING PUBLIC LIBRARY

July Calendar

SUN	MON	TUE	WED	THU
July 2nd 2:00 PM PAWS TO READ	CLOSED 3rd of July Due to staffing	CLOSED 4th of July State Holiday		July 6th 5:30PM FRIENDS OF THE LIBRARY
July 9th 1:00 PM monthly PUZZLE SWAP WITH THE FRIENDS		July 11th 5:00 PM WRITING WORKSHOP for teens & adults		July 13th 5:00 PM TATTOO & PIERCING 101 info session
July 16 11:00 am STORYTELLING WORKSHOP 1:00 PM CRAFTS WITH THE FRIENDS 2:00 PM ART SHOW		July 18th 5:00 PM WRITING WORKSHOP for teens & adults		SEE LIBRARY WEBSITE & FACEBOOK FOR MORE INFO
July 23rd 2:00 PM PAWS TO READ		July 25th 5:00 PM WRITING WORKSHOP for teens & adults		July 27th 5:30PM BOOK CLUB COFFEE HOUR
July 30th 11:00 AM MUSIC & MOVEMENT with Tom & Laurie	In the Gallery: SALLY DELANEY	August 1st 5:00 PM WRITING WORKSHOP for teens & adults	Thursday, August 3rd, 5PM SUMMER READING CELEBRATION ☆☆☆☆☆  ☆☆☆☆☆ Party with prizes, popcorn, popsicles, and cake. Limited edition 2023 color-your- own T-shirts for all readers! Raffle drawing! Concert with The Grumpytime Club Band funded by the Erving CC!	

WWW.ERVING-MA.GOV/LIBRARY

LIBRARY HOURS

Sunday &
Wednesday
10am-4pm

Monday &
Tuesday:
12-6pm

Thursday:
1-7pm

ERVING PUBLIC LIBRARY

July Event Details

WWW.ERVING-MA.GOV/LIBRARY

Paws to Read: Sundays, July 2 and 23, 2:00 p.m. Kids read to a dog for 15 minutes, dog handlers always present. Sign up in advance highly suggested, spots are limited.

Friends of the Library: Thu, July 6, 5:30 p.m. Public meeting of the Friends of the Erving Public Library. Always the 1st Thursday of the month. All are welcome.

Puzzle Swap: Sun., July 9, 1 p.m. Bring a puzzle to swap or start fresh. Puzzle selection ranges from 100 - 1000 pieces. All ages welcome to participate and chat with fellow puzzlers. Hosted by the Friends of the Library, always on the second Sunday.

Writing Workshop: Tuesdays, July 11, 18, 25 & August 1, 5:00 p.m. Follow the weekly writing prompts and find your voice through writing. For teens and adults.

Tattoo & Piercing 101: Thur., July 13, 5:00 p.m. Informational session from professional tattoo & piercing artists for teens and adults.

Board of Library Trustees: TBD date will be posted. Monthly public meeting. Open to all.

"Tell, Create, Connect" Storytelling for Families: Sunday, July 16, 11:00 a.m. Join professional Storyteller Rona Leventhal as she guides families in finding their voice and telling a story together. Funded by Erving Cultural Council.

Craft Day with the Friends: Third Sundays, July 16, 1:00 p.m. Seasonal crafts, materials provided. Call to reserve 1 of 10 spots starting July 5th or call the day-of to see if there is room. Hosted by the Friends of the Library.

Art Show: Sun., July 16, 2:00 p.m. Hosted by decorative wreath creator Sally Delaney.

Pineapple Project: Tue., July 18, 1:00 p.m. Theater experience that explores gender, creativity, and each child's freedom to be who they are. For families with kids 3-8 yrs. old.

Book Club & Make Your Own Sundae: Thu., July 27, 5:30 p.m. Chat with other readers about a book you "borrowed from your local library" and enjoy some ice cream. The monthly book club is participating in the 2023 Massachusetts Center for the Book Reading Challenge! More information: <https://www.massbook.org/readingchallenge>

Music and Movement w/ Tom and Laurie: Sun., July 30, 11:00 a.m. An interactive bilingual series for young kids, hosted with other libraries, funded by local cultural council.

Summer Reading Celebration with Carrie Ferguson and the Grumpytime Club Band: Thu., Aug. 3, 5:00-7:00 p.m. Raffle, popsicles, popcorn, cake, live band and special limited-edition color-your-own t-shirts for all readers. See full-page program for all info!

(413) 423 - 3348

LIBRARY@ERVING-MA.GOV



Presented by Erving Police Department

**Thursday, June 8, 5:30 pm to 6:30 pm
At the Erving Public Library**

**Bring your 9 to 12 year old kids
taught by Officer Gordon**

**This program prepares kids for situations that can
happen when staying home alone, from unexpected
knocks on the door to making 911 calls,
& everything in between.**

**We kindly request parents attend with their kid(s) so
you can continue the conversation at home.**

Partnership of the Libraries in the Woods and the
U28 Community Network for Children Program

Summer Series of Music & Movement with Tom & Laurie



LOCAL AND WELL-LOVED MUSICIANS, TOM & LAURIE, WILL DELIGHT US WITH THIS HIGHLY INTERACTIVE BILINGUAL PROGRAM SPECIALLY CREATED FOR THE YOUNGEST AUDIENCE THAT WILL ENGAGE THE WHOLE FAMILY TO FIND THEIR VOICE WITH HAND GESTURES, DANCING, PUPPETS, CALL AND RESPONSE SONGS AND LOTS OF MOVEMENT.

PLEASE BRING A BLANKET OR CHAIR FOR OUTDOOR SEATING IF THE WEATHER IS NICE.

ALL ARE WELCOME!

- JULY 11TH- TUESDAY, WENDELL LIBRARY, 10:00 AM
- JULY 19TH- WEDNESDAY, AT THE SHUTESBURY ATHLETIC CLUB FOR M.N. SPEAR MEMORIAL LIBRARY, 6:30 PM
- JULY 26TH- WEDNESDAY, LEVERETT LIBRARY, 10:30 AM
- JULY 30TH- SUNDAY, ERVING PUBLIC LIBRARY, 11:00 AM
- AUGUST 1ST- TUESDAY, NEW SALEM LIBRARY, 10:00 AM

Save
the
Date



QUESTIONS? CONTACT CNC 413-422-0170 CALL/TEXT.



This program is a collaboration of the following **Local Cultural Council grants** from Erving, Leverett, New Salem, Shutesbury and Wendell and supported by the Massachusetts Cultural Council program and our **local libraries**. The **Union 28 Community Network for Children program**, funded in part by the Coordinated Family and Community Engagement (CFCE) grant awarded to the Union #28 Schools by the Massachusetts Department of Early Education and Care, also provided support for this collaboration.

ERVING RECREATION

Summer Concert Series

AT RIVERFRONT PARK
ARCH ST, ERVING

BRING A BLANKET & A FRIEND

JULY 9 (SUN) MATT YORK ON THE LIFE AND
MUSIC OF JOHNNY CASH

JULY 20 (THURS) - TBA

AUG 13 (SUN) SARAH CLAY TRIO

AUG 17 (THURS) BAD NEWS JAZZ AND
BLUES ORCHESTRA

SEPT 10 (SUN) JASON ROBINSON QUARTET

THESE PROGRAMS ARE SUPPORTED IN PART
BY GRANTS FROM THE ERVING CULTURAL
COUNCIL, A LOCAL AGENCY WHICH IS
SUPPORTED BY THE MASS CULTURAL
COUNCIL, A STATE AGENCY."

MUSIC PLAYS

6:30-8:30 PM

FAMILY FRIENDLY | FREE ENTRY

Erving Senior Center Bus Trip
Luciano's at Lake Pearl Wrentham
Thursday July 27th 2023

\$156.00 Includes an unbelievable show, lunch coach and all gratuities. Checks can be made out to Friends of Erving. Must be paid in full by July 17th no refunds after this date.

5 Star
Ratings
Enjoyed
every minute
of the show

THE EDWARDS TWINS
2 BROTHERS • 100 STARS



MASTER VOCAL & MAKE-UP ILLUSIONISTS

Departs Erving Senior Center 9:00 arrival 11:30 Lunch 12:00 noon.
Show begins 1:30 pm Show ends 3:45 we depart 4:00 Home by 6:00
pm. For more information or to secure your ticket call 413-423-3649

Creative Aging Walking Club



Erving Senior Center will begin a Walking Program for Health, Wellness, Fun and Friendship!

When: Friday, May 5, thru Friday, September 29, 2023

Where: First Meeting Friday May 5th, 9:00 at the Erving Senior Center, 1Care Drive, Erving, MA 01344

Cost: A great attitude and willingness to be part of the team.

This will be a great opportunity to get outdoors, have fun with your friends and get healthy! At the completion of this 5 month program, we will celebrate with a luncheon.

Come walk with us: All Club members will receive a pedometer!

For more information contact Dulcie at 413-423-3649

FALL Festival



SEPT
23
11AM

SEEKING
CRAFTERS
FOOD
VENDORS

Registration
Fee \$10



Erving Recreation Commission
Erving, MA

Info & Registration
<https://ervingma.myrec.com>



Erving Senior Center 2023

	Monday	Tuesday	Wednesday	Thursday	Friday	
<p>Open week-days 8:30am 3:00pm 413-423-3649</p>	<p>HAPPY FATHERS DAY</p>		<p>Exercise Monday thru Friday </p>	<p>1 9:00 Core & Bal 10:00 Barre Fusion 12:00 Brown B 11: 00 Computer C</p>	<p>2 9:00 Walking 9:00 to 3:00 Quilting open sew Billiards Open</p>	
<p>June 6th House Painting</p>	<p>5 9:00 Interval Linda 10:15 <u>Chair Aerobics</u> 12:00 Pitch Cards Coffee & Snacks </p>	<p>6 9: 00 Nurse 9:00 Good for U 10:00 Line Dancing 11:00 Social Stringer 1:00 Friends Meet</p>	<p>7 9:00 Strength & Cond (Linda) 10:15 Chair Aerobics 11:30 BINGO </p>	<p>8 9:00 Core & Bal (Linda) 10:00 Barre Fusion 11: 00 Computer C</p>	<p>9 9:00 Walking 9:00 to 3:00 Quilting open sew Billiards open</p>	<p>3 Bus Trips: Call the Center for Details: 413-423-3649</p>
	<p>12 9:00 Interval Linda 10:15 <u>Chair Aerobics</u> 12:00 Pitch Cards Coffee & Snacks </p>	<p>13 8:30 Nail Clip 9:00 Good for U 10:00 Line Dancing 11:00 Social Stringer 1:00 Bird House P</p>	<p>14 9:00 Strength & Cond (Linda) 10:15 Chair Aerobics BINGO & Snack </p>	<p>15 9:00 Core & Bal (Linda) 10:00 Barre Fusion </p>	<p>16 9:00 Walking 9:00 to 3:00 Quilting open sew Billiards open</p>	<p><i>Pickity Place</i> <i>June 22nd</i></p>
<p>Massages Monthly by appointment only</p>	<p>★ ★ ★ ★ ★ ★ ★ ★ ★ ★ HAPPY JUNETEENTH ★ ★ ★ ★ ★ ★ ★ ★ ★ ★</p>	<p>20 9:00 Good for U 10:00 Line Dancing 11:00 Social Stringer</p>	<p>21 9:00 Strength & Cond (Linda) 10:15 Chair Aerobics 11:30 BINGO </p>	<p>22 9:00 Core & Bal (Linda) 10:00 Barre Fusion 8:30 Bus Trip Pickity Place</p>	<p>23 9:00 Walking 9:00 to 3:00 Quilting open sew Billiards open</p>	<p><i>Pickity Place</i> Thursday June 22nd Bus Trip to a wonderful lunch & shopping \$99.00 all inclusive</p> <p><small>Check out the menu on the Erving Senior Center's Facebook page. Call Erving, MA 01944 for more info. 12th no refunds after the date.</small></p>
	<p>26 9:00 Interval Linda 10:15 <u>Chair Aerobics</u> 12:00 Pitch Cards Coffee & Snacks</p>	<p>27 9:00 Good for U 10:00 Line Dancing 11:00 Social Stringer</p>	<p>28 9:00 Strength & Cond (Linda) 10:15 Chair Aerobics 11:30 BINGO </p>	<p>29 9:00 Core & Bal (Linda) 10:00 Barre Fusion </p>	<p>30 9:00 Walking 9:00 to 3:00 Quilting open sew Billiards open</p>	<p> Van Rides available call us 24hrs in advance 413-423-3649</p>

We offer a vast amount of outreach help. Just give us a call and if we cannot help you with an issue, we will find someone who can & will.

Veterans Services

Help filling out MA Health Forms

Help finding resources for homecare.

Helping navigate the health care system

Brown Bag Service

SNAP/Hip programs.

Assist finding senior housing.

Informs current phone scams

Referrals for support groups and other behavioral

Small Home Repair

Foot Clinic monthly

Monthly massage by appointment.

Monthly blood pressure screening

Van service for shopping & medical appt.

Computer & phone help

Help with Medicare up-dates.

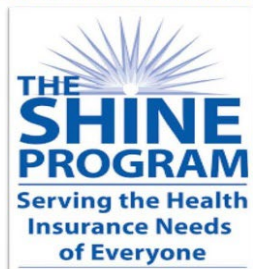

Erving Senior Community Center

Is proud to offer a **SHINE**

(serving the health insurance of everyone)

representative available for all your

health insurance needs

Please call Becky for appointment.

413-423-3649 ex 1541



413-423-3649



Erving Senior Center 2023

	Monday	Tuesday	Wednesday	Thursday	Friday	
<p>Open week-days 8:30am 3:00pm 413-423-3649</p>			<p>5 9:00 Strength & Cond (Linda) 10:15 Chair Aerobics 11:30 BINGO 1:00 Veterans Service</p>	<p>6 9:00 Core & Bal 10:00 Barre Fusion 12:00 Brown B </p>	<p>7 9:00 Walking 9:00 to 3:00 Quilting open sew Billiards Open</p>	
	<p>10 9:00 Interval Linda 10:15 Chair Aerobics 12:00 Pitch Cards Coffee & Snacks</p>	<p>11 9:00 Nurse No Nail Trim 9:00 Good for U 10:00 Line Dancing 11:00 Social Stringer</p>	<p>12 9:00 Strength & Cond (Linda) 10:15 Chair Aerobics 11:30 BINGO </p>	<p>13 9:00 Core & Bal (Linda) 10:00 Barre Fusion 12:00 LRC Cookout</p>	<p>14 9:00 Walking 9:00 to 3:00 Quilting open sew Billiards open</p>	<p>Join the walkers every Friday 9:00 call for details</p>
<p>Coffee & Snacks provided daily Card Games Daily Fitness Rm open</p>	<p>17 9:00 Interval Linda 10:15 Chair Aerobics 12:00 Pitch Cards Coffee & Snacks </p>	<p>18 9:00 Good for U 10:00 Line Dancing 11:00 Social Stringer</p>	<p>19 9:00 Strength & Cond (Linda) 10:15 Chair Aerobics BINGO & Snack </p>	<p>20 9:00 Core & Bal (Linda) 10:00 Barre Fusion </p>	<p>21 9:00 Walking 9:00 to 3:00 Quilting open sew Billiards open </p>	<p>Erving Senior Center Bus Trip Luciano's at Lake Pearl Wrentham Thursday July 27th 2023</p> <p>\$156.00 Includes an unbelievable show, lunch coach and all gratuities. Checks can be made out to Friends of Erving. Must be paid in full by July 17th no refunds after this date.</p> <p> 5 show savings every month @ \$30.00</p>
	<p>24 9:00 Interval Linda 10:15 Chair Aerobics 12:00 Pitch Cards Coffee & Snacks </p>	<p>25 9:00 Good for U 10:00 Line Dancing 11:00 Social Stringer</p>	<p>26 9:00 Strength & Cond (Linda) 10:15 Chair Aerobics 11:30 BINGO </p>	<p>27 9:00 Core & Bal (Linda) 10:00 Barre Fusion 9:00 Bus Trip Edward Twins</p>	<p>28 9:00 Walking 9:00 to 3:00 Quilting open sew Billiards open</p>	<p>THE EDWARDS TWINS 2 BROTHERS • 100 STARS</p> <p>MASTER VOCAL & MAKE-UP ILLUSIONISTS</p> <p>Departs Erving Senior Center 9:00 arrival 11:30 Lunch 12:00 noon. Show begins 1:30 pm Show ends 3:45 we depart 4:00 Home by 8:00 pm. For more information or to secure your ticket call 413-423-3649</p>
	<p>31 9:00 Interval Linda 10:15 Chair Aerobics 12:00 Pitch Cards Coffee & Snacks</p>	<p>THE SHINE PROGRAM Serving the Health Insurance Needs of Everyone</p>		<p>July 13th cook-out Thursday 12:00 LRC game following</p>		<p>Van Rides available call us 24hrs in advance 413-423-3649</p>

ERVING COMMUNITY AND BUSINESS NEWS



Dahna Virgilio
REAL ESTATE

Sarah Underwood

Your REALTOR for LIFE
Since 2014

413-834-3263 sarah@dahna.com
486 Main St, Ste 2 Greenfield, MA 01301

R

2015 WINNER 2017 FINALIST 2018 WINNER 2022 WINNER 2019 FINALIST 2020 FINALIST 2021 WINNER

DAN'S VEGGIES
ROUTE 63
ERVING MA
PLANT STARTS AVAILABLE NOW!

STAND IS OPEN JUNE - NOVEMBER



DAN'S VEGGIES
OPEN JUNE - NOVEMBER
151 NORTHFIELD ROAD
ERVING MA 01344
413-423-3242

Warren & Jacquelyn Boyden
OWNERS AND GROWERS SINCE 2007

FACEBOOK: DAN'S VEGGIES AND
POPLAR MOUNTAIN MAPLE

ATTENTION ERVING RESIDENTS

**GRAND OPENING SALE FOR
JUNE KICKOFF!**

(\$5 DOLLARS OFF your first class or session)



WILDHART WELLNESS

MIND & BODY & SPIRIT
HEALING
Yoga & Reiki Sessions

1 River St. #344 Erving
(413) 262-1823
wildhartwellness@gmail.com

Please Visit: www.wildhartwellness.com

POPLAR MOUNTAIN MAPLE
151 Northfield Road Erving 413-423-3242
Warren, Jacquelyn, and Daniel Boyden
Email: dansveggies@comcast.net

2023 Price & Product List

- 1/2 Gallons \$34.00
- Quarts \$22.00
- Pints \$14.00
- 1/2 Pints \$8.00
- Maple Cream 1/2 lb. \$10.00

Don Mailloux
REALTOR®



COLDWELL BANKER
COMMUNITY REALTORS

Assisting Sellers & Buyers Since 1990

O: (413) 665-3771
C: (413) 834-1524

Don@cbCommunityRealtors.com
www.cbCommunityRealtors.com

4 Elm Street
South Deerfield, MA 01373



Each Office Is Independently Owned and Operated

TOWN OF ERVING

DUAL STREAM RECYCLING & TRASH SERVICE

2022-2023 CURBSIDE COLLECTION CALENDAR & DETAILS

- Trash is collected **every Friday**
- Paper & cardboard recycling is collected on the **blue shaded** Friday collection day
- Plastic, glass, & metal is collected on the **green shaded** Friday collection day

- Place trash & recycling at the curb by **7:00 AM** on Friday
- Weeks with a holiday have a one day delay in service, regardless of the day that the holiday falls on as depicted below
- The Town will notify you of any delays in service

JULY 2022							AUGUST 2022							SEPTEMBER 2022							OCTOBER 2022							NOVEMBER 2022							DECEMBER 2022							
SUN	MON	TUE	WED	THU	FRI	SAT	SUN	MON	TUE	WED	THU	FRI	SAT	SUN	MON	TUE	WED	THU	FRI	SAT	SUN	MON	TUE	WED	THU	FRI	SAT	SUN	MON	TUE	WED	THU	FRI	SAT	SUN	MON	TUE	WED	THU	FRI	SAT	
					1	2		1	2	3	4	5	6					1	2	3							1					1	2	3						1	2	3
3	4	5	6	7	8	9	7	8	9	10	11	12	13	4	5	6	7	8	9	10	2	3	4	5	6	7	8	6	7	8	9	10	11	12	4	5	6	7	8	9	10	
10	11	12	13	14	15	16	14	15	16	17	18	19	20	11	12	13	14	15	16	17	9	10	11	12	13	14	15	13	14	15	16	17	18	19	11	12	13	14	15	16	17	
17	18	19	20	21	22	23	21	22	23	24	25	26	27	18	19	20	21	22	23	24	16	17	18	19	20	21	22	20	21	22	23	24	25	26	18	19	20	21	22	23	24	
24	25	26	27	28	29	30	28	29	30	31	25	26	27	28	29	30	23	24	25	26	27	28	29	27	28	29	30	27	28	29	30	25	26	27	28	29	30	31				
31																			30	31																						

■ = Paper & Cardboard ■ = Plastic, Glass, & Metal ■ = Holiday

Sorting your recyclables is quick and easy. Just focus on tossing all paper and cardboard into one bin and plastic, glass, and metal containers into another. Please **EMPTY** and **RINSE** all containers and **flatten** and **break down** cardboard boxes.

BLUE SHADED DAY

Paper & Cardboard
Clean papers, magazines/catalogs, greeting cards, gift wrap & gift tissue paper (no foils or metallics), calendars, paperbacks & phonebooks, paperboard, empty pizza boxes (Paper clips, staples and metal spirals are ok)

GREEN SHADED DAY

Plastic Bottles, Jugs, Tubs, Lids, & Containers
Empty kitchen, laundry, & bath containers

Cartons
Milk & Juice

Glass Bottles & Jars
Empty food & beverage bottles & jars

Aluminum & Steel Cans
Foil & empty food & beverage cans

⊘ NOT ACCEPTED

Plastic bags or trays, black plastic, bagged recyclables, clothing/textiles, food waste/liquids, tangles such as rope or hoses, scrap metal, batteries of any kind, electronics, wood, medical waste, hazardous materials, explosives, toys, hangers, shoes, waxy cups or plates, frozen food packaging, food bags or wrappers, plastic wrap or film, shrink wrap, tarps, diapers, human/pet or yard waste, tires or rubber, Styrofoam™, napkins, paper towels, tissues, plastic utensils, register tape, condiment packets, straws, stirrers, coffee pods, ceramics



800-CASELLA
casella.com



Town of Erving
MASSACHUSETTS

413-422-2800
info@erving-ma.gov
www.erving-ma.gov

TOWN HALL OFFICE HOURS		12 East Main Street
Town Hall is opened to the public on Monday, Tuesday, Wednesday and Thursday from 10 - 5 p.m. or by Appointment.		
Town Administrator	Monday thru Thursday Friday	10:00am– 5:00pm By Appointment
Administrative Assistant	Monday thru Thursday Friday	10:00am - 5:00 p.m. By Appointment
Principal Assessor	Monday Tuesday & Thursday	10:00am–5:00pm
Treasurer	Monday, Tuesday, Thursday	9:00am – 3:00pm
Tax Collector	Tuesday & Thursday Wednesday	10:00 am - 3:00 pm 8:30 am - 12:00 pm
Town Clerk	By Appointment	
Community Planning Office	By Appointment	

POLICE AND FIRE DEPARTMENT HOURS		
Police Department 71 French King Highway	Monday thru Thursday	7:00am – 4:00pm
Fire Department 10 East Main Street & 18 Moore Street	Monday thru Friday	7:00am – 4:00pm & by Appointment

SENIOR & COMMUNITY CENTER AND PUBLIC LIBRARY HOURS		
Senior & Community Center 1 Care Drive	Monday thru Friday	8:30am – 3:00pm
Erving Public Library 2 Care Drive	Sun. 10 am to 4 pm, Mon.&Tues. 12 pm to 6 pm, Wed. 10 am to 4 pm &Thurs. 1 pm to 7 pm.	

BOARD AND COMMITTEE MEETING SCHEDULE		
<i>Note: Subject to change. Always use the official posting board at Town Hall for meeting dates, times, and locations.</i>		
Board of Health at Town Hall	3rd Wednesday of the month	3:00 pm
Board of Library Trustees at Erving Library	3rd Thursday of the month	4:30 pm
Board of Selectmen at Senior & Community Ctr	Mondays as posted	6:30pm
Conservation Commission at Erving Library	1 st Tuesday of the Month	6:00pm
Council on Aging at Senior & Community Ctr	2 nd Tuesday of the Month	9:30am
Finance Committee at Senior & Community Ctr	As posted	
Historical Commission at Erving Library	As posted	
Open Space Committee at Town Hall	As posted	
Planning Board at Erving Library	3 rd Thursday of the Month	7:00pm
Recreation Commission at Erving Library	4th Saturday of the Month	1:00pm
School Committee at Erving Elementary School	3 rd Tuesday of the Month	7:00 pm
Senior Housing Committee at Senior Center	As posted	

Upper Pioneer Valley Veterans Services: (413) 772-1571
U.S. Post Office- Erving, MA Branch: (413) 423-3600

ERVING OFFICE CONTACT INFORMATION

Town Hall Office Number and Extensions

(413) 422-2800

- 1101** Administrative Assistant & BOH - Betsy Sicard
- 1102** Town Administrator – Bryan Smith
- 1103** Town Accountant - Deborah Mero
- 1104** Tax Collector/Water Collector- Michele Turner
- 1106** Town Clerk – Richard Newton
- 1107** Assessors Office – Principal Assessor Jacquelyn Boyden
- 1108** Town Planner – Mariah Kurtz
- 1112** Treasurer – Jennifer Eichorn
- 1114** Assistant Treasurer – Jean Fountain

TOWN OFFICES

423-3649 Senior Center

423-3348 Library

422-1187 Recreation

423-3310 Police

423-3500 Public Works

423-3326 Erving Elementary

423-3866 Fire Station

Check out the Town of Erving's website and our Facebook pages for updated news on what is going on in the Town of Erving!



Town of Erving, Erving Senior Center, Erving Recreation Commission, Erving Public Library and Erving Historical Commission

Or on the web @

www.erving-ma.gov

