

I CERTIFY THAT THIS PLAN CONFORMS TO THE RULES AND REGULATIONS OF THE REGISTRARS OF DEEDS OF THE COMMONWEALTH OF MASSACHUSETTS.

SIGNED: \_\_\_\_\_

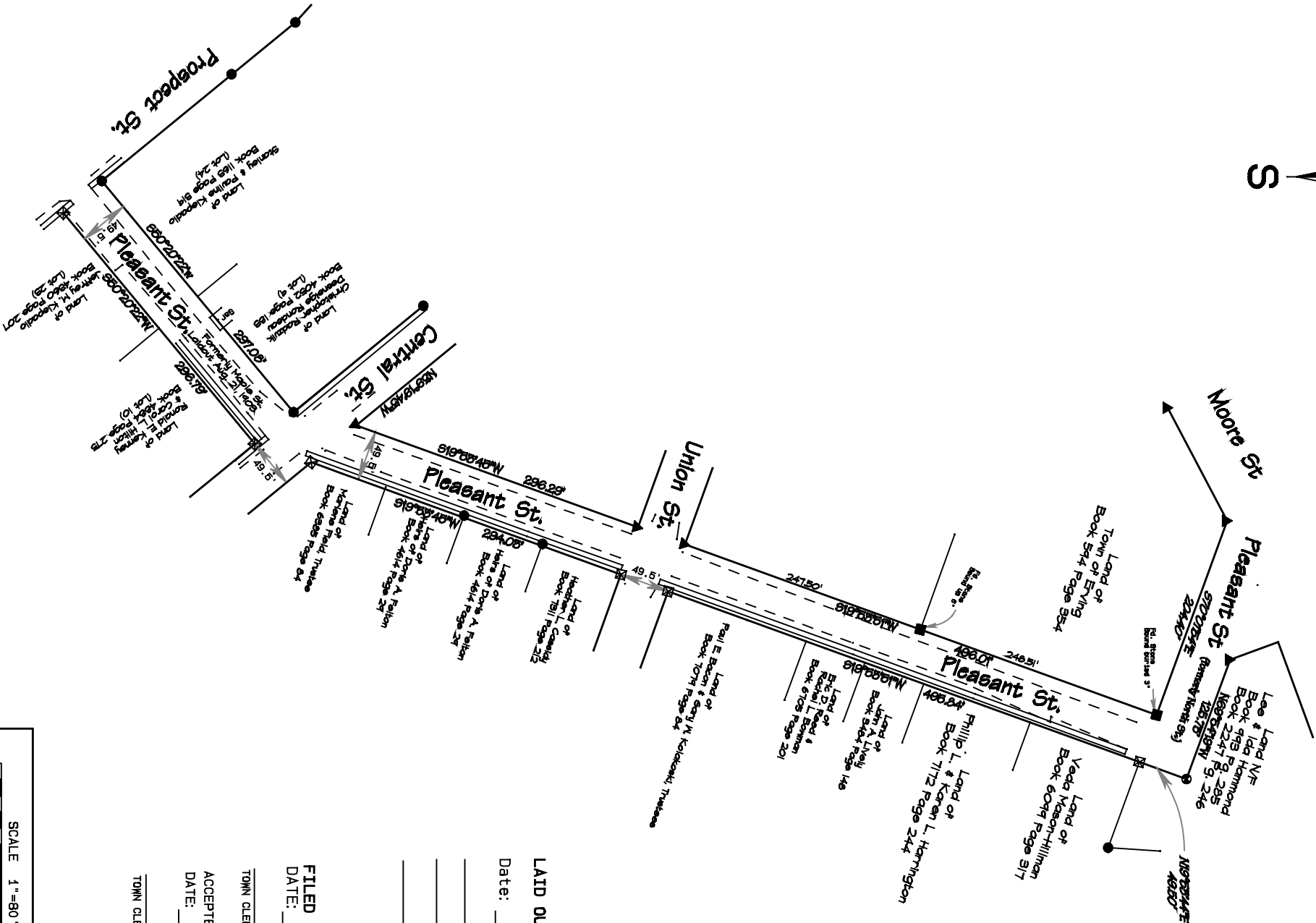

Symbol	Description
▲	UNKNOWNED POINT
■	STONE BOUND FOUND
☒	CONCRETE BOUND TO BE SET
●	IRON PIN FOUND
●	CAPPED IRON PIN TO BE SET
---	EDGE OF PAVEMENT

Legend

TOWN OF ERYING  
APPROVED BY THE PLANNING BOARD

Date: \_\_\_\_\_

\_\_\_\_\_

\_\_\_\_\_

\_\_\_\_\_

\_\_\_\_\_

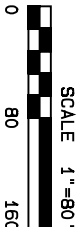

SURVEY: June 10, 2021  
Topcon Total Sta. NX0810

ELEC. FILE: Pleasant St., Maple St.,  
Layout Erying.pro

LAYOUT PLAN IN ERYING MA  
FOR PLEASANT ST  
Surveyed For  
Town of Erying MA

From The Office Of  
Edward C. Muezyński  
PROFESSIONAL LAND SURVEYOR REG. NO. 26098  
Greenfield MA. 01301

DATE

FILE NO.  
21-014

LAID OUT BY THE SELECTMEN

Date: \_\_\_\_\_

\_\_\_\_\_

\_\_\_\_\_

\_\_\_\_\_

FILED WITH THE TOWN CLERK

DATE: \_\_\_\_\_

\_\_\_\_\_

TOWN CLERK

ACCEPTED BY TOWN MEETING

DATE: \_\_\_\_\_

\_\_\_\_\_

TOWN CLERK