

I CERTIFY THAT THIS PLAN CONFORMS TO THE RULES AND REGULATIONS OF THE REGISTERS OF DEEDS OF THE COMMONWEALTH OF MASSACHUSETTS.

SIGNED: _____

Symbol	Description
▲	UNMONUMENTED POINT
×	ELEC. POLE
■	STONE BOUND
☒	CATCH BASIN
●	IRON PIN FOUND
⊗	SEWER MANHOLE
⬭⬭⬭⬭⬭	STONE WALL
---	STREAM LINE
—+—+—+—	GUARD RAIL
----	EDGE OF TRAVELED WAY

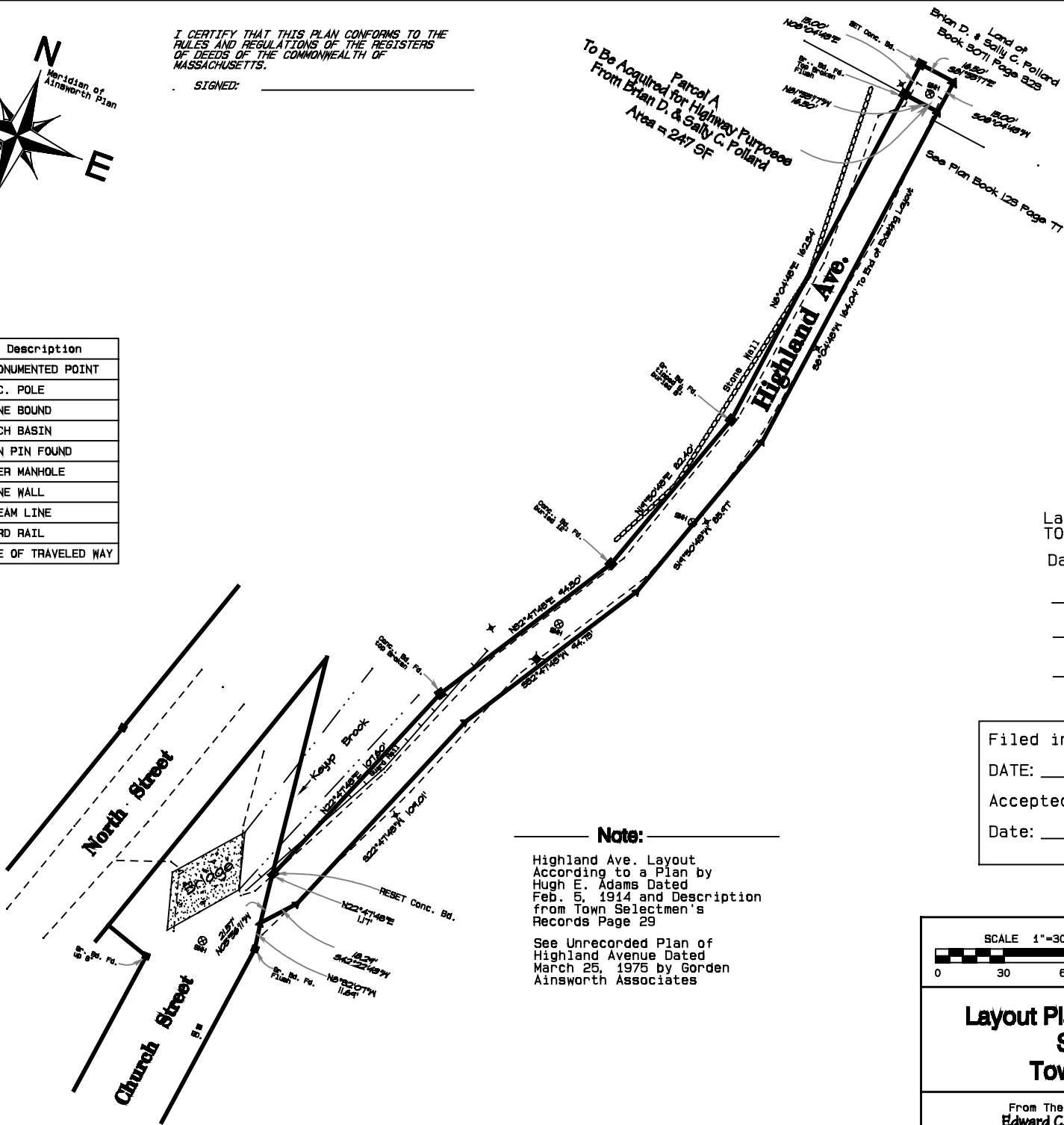

Note:

Highland Ave. Layout
According to a Plan by
Hugh E. Adams Dated
Feb. 6, 1914 and Description
from Town Selectmen's
Records Page 29

See Unrecorded Plan of
Highland Avenue Dated
March 25, 1975 by Gordon
Ainsworth Associates

**PLANNING BOARD
ERVING MA**

APPROVED BY THE PLANNING BOARD

DATE: _____

Laidout By The Selectmen
TOWN OF ERVING, MA.

Date: _____

Filed in the TOWN CLERK'S OFFICE

DATE: _____

Accepted By The TOWN

Date: _____

SCALE 1"=30' 0 30 60	SURVEY: May 2021 ELEC. FILE: Highland Ave. Erving.pro
Layout Plan of Highland Avenue Surveyed For Town of Erving MA	
From The Office Of Edward C. Mueszynski <small>PROFESSIONAL LAND SURVEYOR Reg. No. 30209 185 Old Albany Rd. Greenfield MA. 01301</small>	DATE July 26, 2021 FILE NO. 21-009